

# Five Note Scales - Major Keys

Bb

B

C

Db/C#

D

Eb

E

F

Gb/F#

G

Ab

A

Major Scales - 2 octaves

# Major Arpeggios - 2 octaves

This section contains 12 staves of musical notation, each representing a major arpeggio in a different key. Each staff is divided into two measures, each containing two octaves of the arpeggio. The keys are: Bb, B, C, Db/C#, D, Eb, E, F, Gb/F#, G, Ab, and A. The notation uses treble clefs and includes sharp and flat accidentals to indicate the specific notes in each key.

# Chromatic Scale to high G (g3)

This section contains three staves of musical notation for a chromatic scale. The first staff shows the scale ascending from G2 to G3. The second staff shows the scale descending from G3 to G2. The third staff shows the scale ascending from G2 to G3 again. The notation uses treble clefs and includes sharp and flat accidentals to indicate the chromatic steps between notes.

# Five Note Scales - Minor Keys

b flat

b

c

c#/db

d

eb

e

f

f#/gb

g

ab

a

# Melodic Minor Scales - 2 octaves

b flat

b

c

c#/db

d

eb

e

f

f#/gb

g

ab

a

# Minor Arpeggios - 2 octaves

Major Scales extended to high g

Bb

B

C

Db/C#

D

Eb

E

F

F#/Gb

G

Ab

A

# Melodic Minor Scales extended to high g

b flat

b

c

c#/db

d

eb

e

f

f#/gb

g

ab

a

# Major Arpeggios - extended to high g

Bb

C

D

E

Gb/F#

Ab

B

Db/C#

Eb

F

G

A

# Minor Arpeggios - extended to high g

b flat

c

d

e

f#/#

ab

b

c#/db

eb

f

g

a

# Harmonic Minor Scales - 2 octaves

b flat

b

c

c#/db

d

eb

e

f

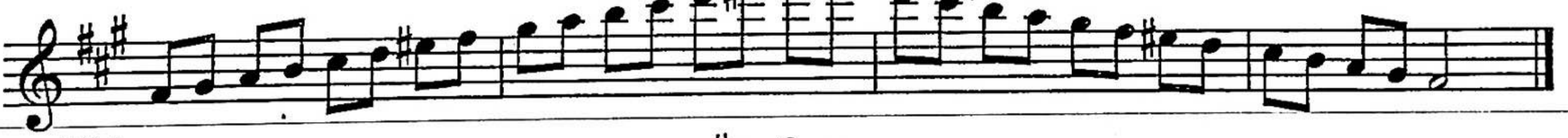

f#/gb

g

ab

a

$\text{♩} = 25$   
90

# Harmonic Minor Scales - extended to high g

b flat

b

c

c#/db

d

eb

e

f

f#/gb

g

ab

a

$\text{♩} = 70$

# Major Scales in thirds - 2 octaves

Bb

B

C

Db/C#

D

Eb

Eleventh staff: Treble clef, Eb key signature. Ascending major scale in thirds, first octave.

Twelfth staff: Treble clef, Eb key signature. Descending major scale in thirds, second octave.

$\text{♩} = 70$

# Melodic Minor Scales in thirds - 2 octaves

b flat

b

c

c#/db

d

eb

# Diminished Seventh Arpeggios

bb°7

b°7

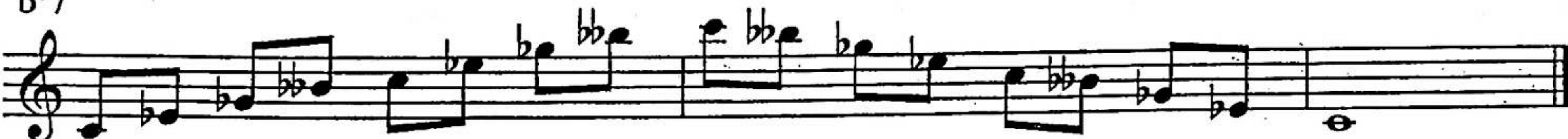

c°7

c#°7

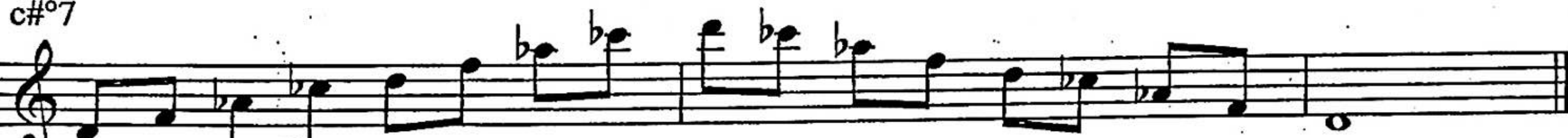

d°7

d#°7

e°7

f°7

f#°7

g°7

g#°7

a°7

# Dominant Seventh Arpeggios

V7/Bb

V7/B

V7/C

V7/Db

V7/D

V7/Eb

V7/E

V7/F

V7/Gb

V7/G

V7/Ab

V7/A

# Major Scales in Reverse Thirds

E

F

Gb/F#

G

Ab

A

# Melodic Minor Scales in Reverse Thirds

b flat

b

c

c#/db

d

e b

# Major Scales in Sixths

Bb

First line of the Bb major scale in sixths, starting on Bb and ascending to G.

Second line of the Bb major scale in sixths, starting on F and ascending to G.

B

First line of the B major scale in sixths, starting on B and ascending to G.

Second line of the B major scale in sixths, starting on F# and ascending to G.

C

First line of the C major scale in sixths, starting on C and ascending to G.

Second line of the C major scale in sixths, starting on G and ascending to G.

Db/C#

First line of the Db/C# major scale in sixths, starting on Db and ascending to G.

Second line of the Db/C# major scale in sixths, starting on Ab and ascending to G.

D

First line of the D major scale in sixths, starting on D and ascending to G.

Second line of the D major scale in sixths, starting on A and ascending to G.

Eb

First line of the Eb major scale in sixths, starting on Eb and ascending to G.

E

F

Gb/F#

G

Ab

A

# Major Scales in Reverse Sixths

Bb

B

C

Db/C#

D

Eb